

# QXLink

Streamlined PACS (Picture Archiving and Communication System)

## Web-enabled Mini-PACS, QXLink

QXLink allows users to access diagnostic images stored in hospitals anytime, anywhere via the web. Certified by FDA and CE, QXLink is truly a reliable and economical PACS solution ideal for small clinics and hospitals.

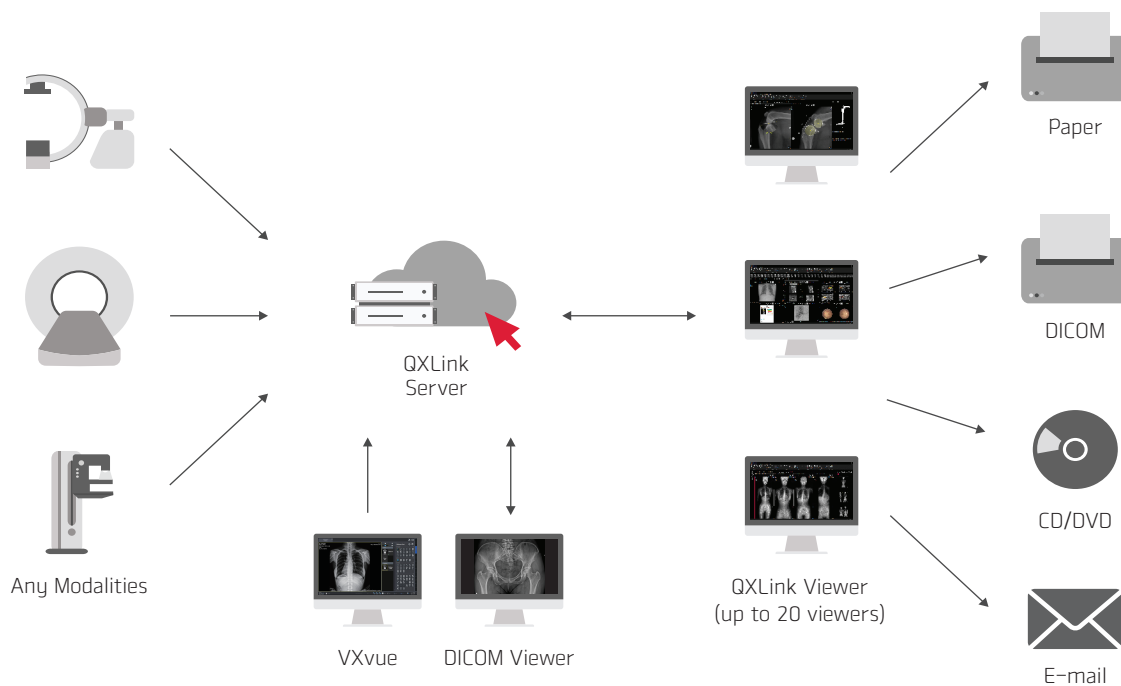

[QXLink is practical and convenient PACS for any diagnostic images.]

## Applications

QXLink has 60+ measurement tools for Chiropractic, Orthopedic, Podiatry, and Veterinary. Use full measurement tools such as George's line, cobb angle, spondylolisthesis, cervical/lumbar curve, sagittal spine alignment, and many more! Each tool has intuitive graphic guide for supporting easy diagnosis.



[Chiropractic]



[Orthopedic]



[Podiatric]



[Veterinary]

# Features

## Convenient Functionality

QXLink makes your diagnostic process much easier and more accurate with a variety of convenient functions such as diverse viewing modes and measurement tools with graphic guides.

- Specific Viewing Modes for CT, MRI and MG
- Image Filters & Pseudo Color
- DICOM SR (Structured Report)
- Support non-DICOM image
- 60+ Measurement Tools with graphic guide for Chiropractic, Orthopedic, Podiatry, and Veterinary

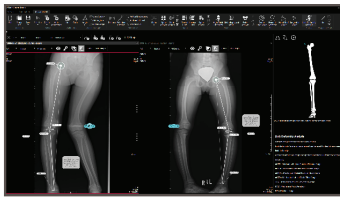

[Human Limb Deformity Analysis with Guide]

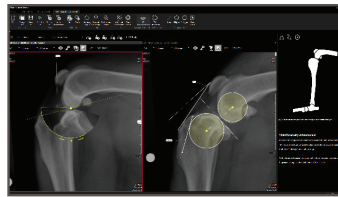

[Veterinary TPLO with Guide]

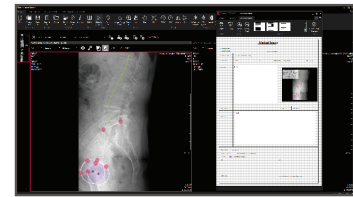

[Report Preview]

## Maximum Customization

Users can enjoy customized experience of using up to 4 monitors in UHD resolution and customizing frequently used toolbars. They can also adjust display layouts that best suit their usages.

- 4 monitors up to UHD resolution
- Customizable toolbars
- Flexible display layout



[Customizable Toolbars]



[Flexible Display Layout]

## Remarkable Usability

QXLink offers remarkable usability by supporting hanging protocol, multiple languages, up to 20 viewers, and powerful and diverse view modes.

- Hanging protocol
- Multi-language – English, French, Polish, Korean, Chinese
- Multi-viewers up to 20
- Powerful view modes – series, cine, cross reference, mammography view

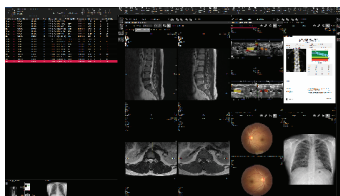

[Hanging Protocol: One Study List & Two Viewers]

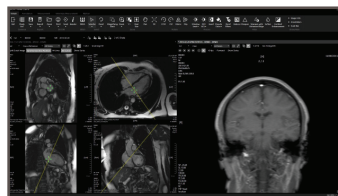

[View Mode: Cross Reference Cine]

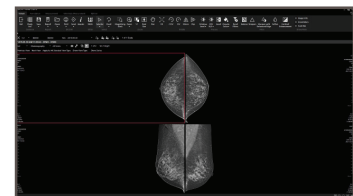

[View Mode: Mammography]