

VIEWWORKS

Copyright © 2024 Vieworks Co., Ltd. All rights reserved.



VXvue

Digital Radiography Image Acquisition Solution

Digital Radiograph

Acquisition Viewer Solution

Explore VXvue, Vieworks' sophisticated imaging software meticulously crafted for the VIVIX static flat panel detector (FPD) series.

Guided by our motto, "Imaging Excellence: Vivid. Simple. Precise," VXvue is meticulously designed to enhance precision and streamline the user experience. By seamlessly integrating PureImpact and AI, VXvue marks the beginning of a new era in medical imaging, characterized by exceptional clarity and precision. Experience this advanced technology with Vieworks FPDs, where clarity meets innovation for unmatched imaging excellence.



Easy and Smooth Integration

- DR FPDs
- DICOM 3.0 compatible
- QXLink (Vieworks' PACS) compatible
- Easy 3rd-party integration: Generator, U-arm, collimator, DAP (Dose Area Product), and auto-stitching.



Vivid

Pioneering Imaging Solutions with Superior Imaging Quality



Simple

Convenient Usability with Streamlined Workflow



Precise

Patient-centric Solutions with Low-dose, Precise Imaging

Optimized Imaging Workflow

Informative exposure mode

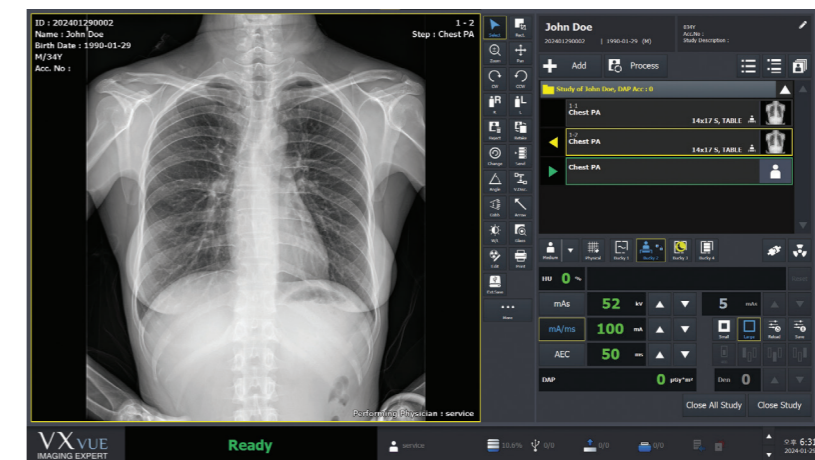

VXvue's Informative Exposure Mode enhances imaging efficiency by introducing an intuitive graphical user interface (GUI) and an expanded exposure viewer.



User-Friendly Layout with Larger Image Viewer



Streamlined Exposure Process



Different Layout Options (Previous Layout Available)

Applications

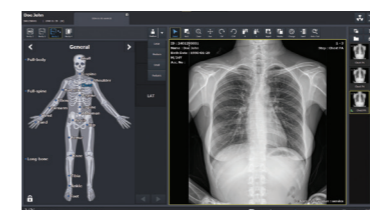

Human

- Optimized for general radiography
- Supports over 100 body parts
- Specialized functions (e.g. Auto-stitching)

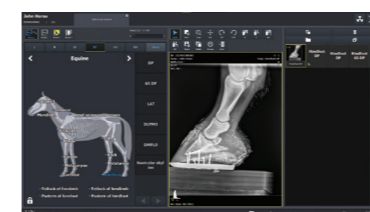

Vet & Equine

- Vet: Supports dog, cat, and exotic animals
- Equine:
 - Specialized exposure procedures & features available
 - Optimized parameters for all animal sizes
 - Specialized functions (e.g. diverse measurement tools)

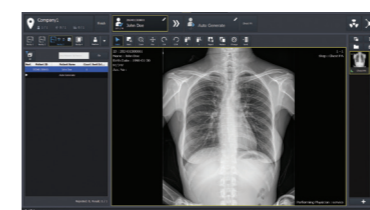

Vehicle

- Optimized for vehicle-based X-ray system
- Supports managing multiple studies: auto-generate, import, and expose multiple studies

Patient Registration

A simple yet diverse registration process

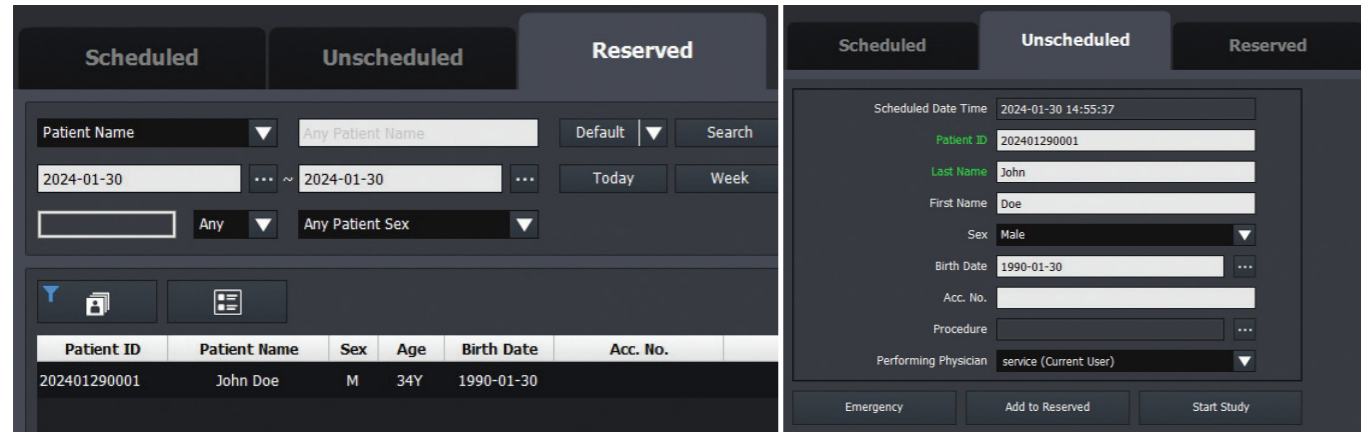

- Scheduled: For mid to large hospitals with MWL (modality worklist)
- Unscheduled: Register patient on-site
- Reserved: Pre-register patients for offline examination settings (e.g. portable application)
- Emergency button: Prioritize patient care in unexpected urgency

X-ray Exposure

Streamlined workflow for easy and fast image acquisition

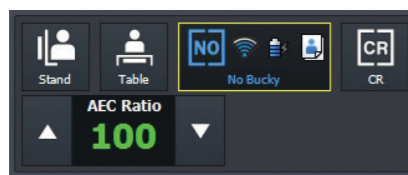

- Fast and easy integration with VIVIX FPDs
 - Embedded-AEC (Automatic exposure control) for automatic adjustment of X-ray options
- Easy control of X-ray generator and collimator through smooth integration
 - Pre-define dose for limitless number of body parts and projects using software APR

*APR: Anatomic Programming Radiography

Processing Images

Optimizing images for precise diagnosis

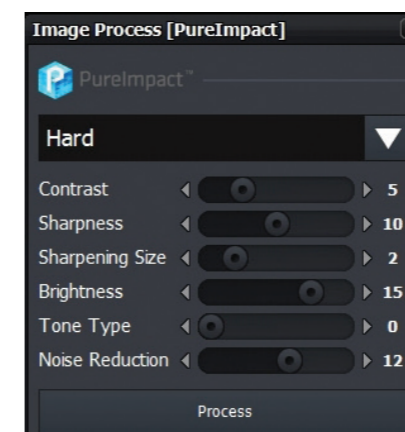
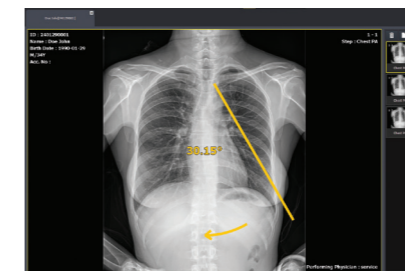
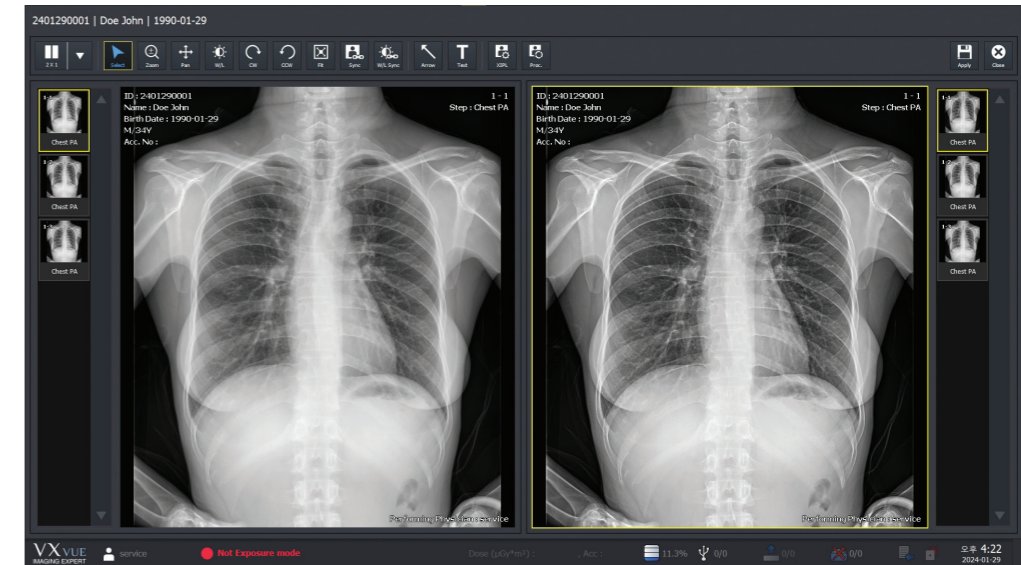

- Adjustment tools
 - Basic: Zoom, pan, crop, window width/level
 - Advanced: Free-angle, undo/redo
- Stitching
 - Create a single image from separate X-ray images
 - Pattern matching / physical matching (auto stitching function integrated with fullsystem)
- Easy processing adjustment
 - Adjust the image processing parameters to achieve the best image quality (normal, soft, hard)
- Gridline suppression
 - Remove the gridline automatically or choose to remove vertical/horizontal gridline
- S.B.S.C. (Software-based scatter correction)
 - Image processing algorithm that prevents quality degradation caused by scattered radiation

Managing Images

Intuitive management tools for simple workflow

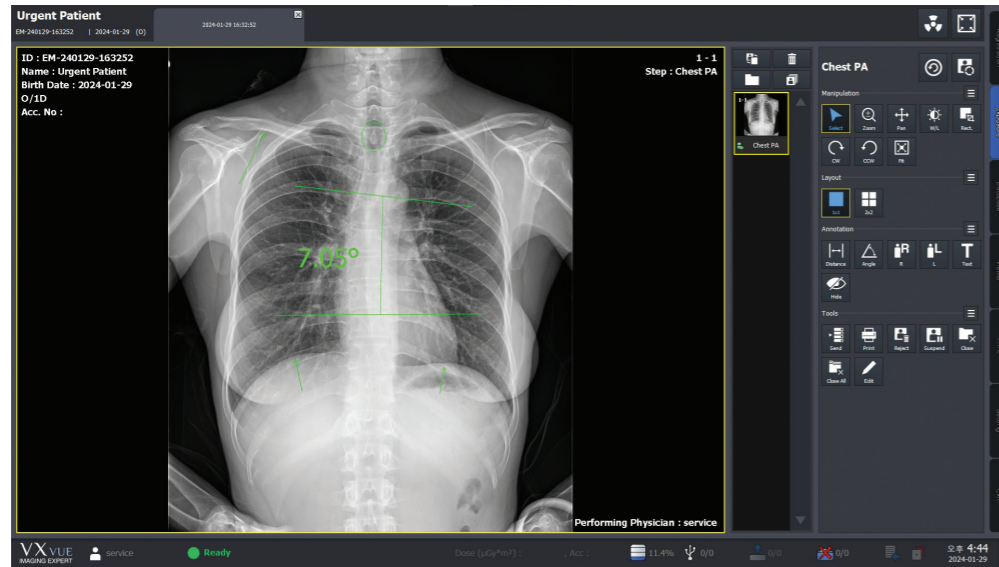

Exporting Images

Easy image sharing in various image formats and to different devices

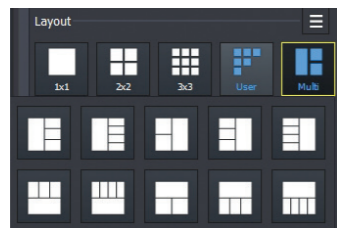
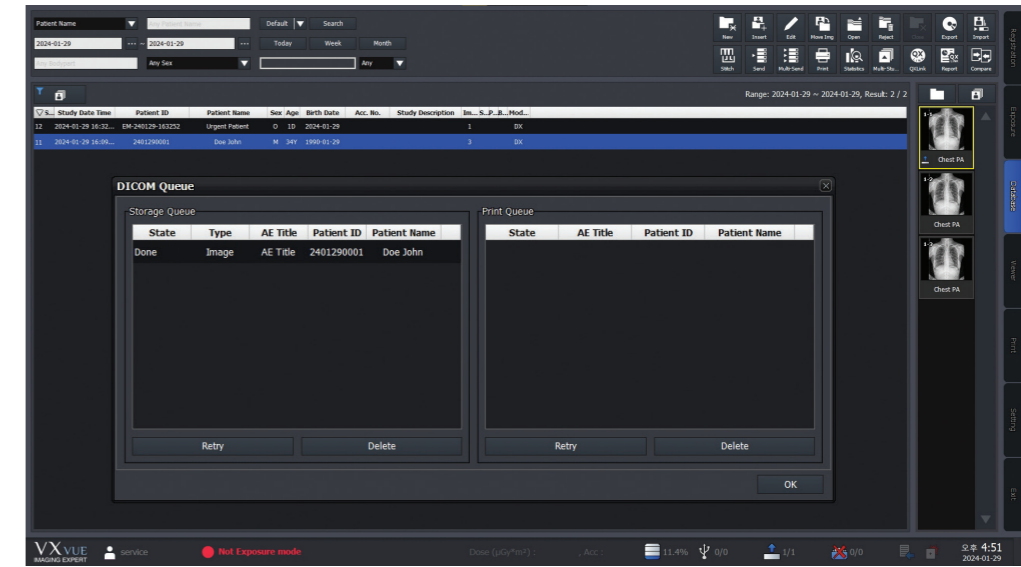

Customizable layout options

- Customizable ratio for different layout

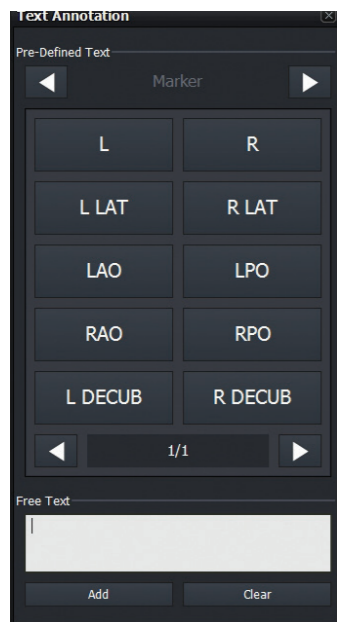

Text annotation

- Basic: Right/left label
- Advanced: Customizable annotation and text

Advanced measurement tools

- Basic: Distance, angle, ellipse, rectangle
- Advanced: Cobb angle, vertical discrepancy, guide grid-line

Supporting software APR for each body part, projection, and size

- Pre-defined labelling and annotation
- Pre-defined cropping
- Pre-defined image rotation
- Pre-defined target Exposure Index(EI)

*APR: Anatomic Programming Radiography

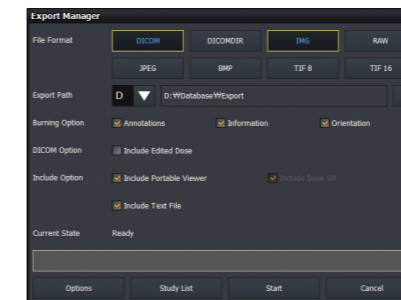

Send

- Multi-send: Send to multiple storage at the same time
- Auto-send: Auto-send image after closing a study
- Auto-close: Auto-close study after sending all images

Export & Import

- Export: JPEG, TIFF, BMP and DICOM formats
- Customizable options: Anonymized data, annotations
- Import: Only in IMG format file created from VXvue
- External storage save: Automatically save images to USB or network storage

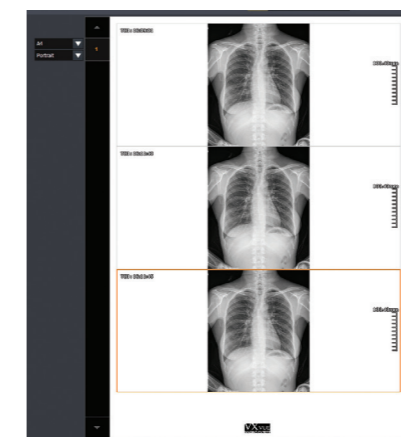

Print

- DICOM printer
- Paper printer
- Customizable layout
- Flexible header and tail
- Editable company logo

User-friendly Interface

Convenient usability tailored for individual users

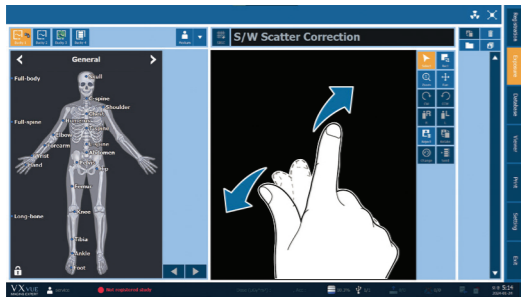

- Touch Mode**
 - Supports touch interface: Two finger zoom, swipe pan, on-screen keyboard
 - Automatically rotating screen when the monitor is set vertically

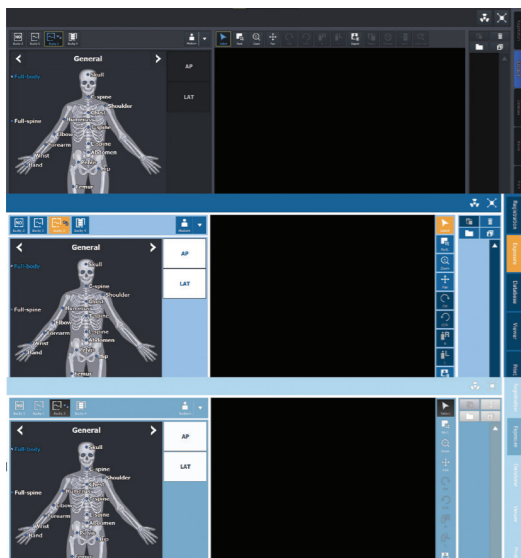

- Multiple theme support**
 - User-mode
 - Onyx Classic for general users
 - Sapphire Blue for touch users
 - Resolution
 - FHD (1920 x 1080)
 - Tablet (2160 x 1440)
 - QHD (2560 x 1440)
- Informative exposure mode**
 - Expanded image viewer area
 - Simple workflow progressing in unified direction
 - Thumbnail with customizable information

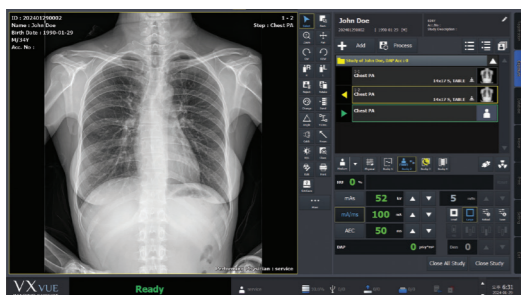

- Quick access tool**
 - Supports customized functions such as Zoom, Pan, Send

- Support multi-language**
 - Chinese, English, French, German, Italian, Japanese, Portuguese, Russian, Spanish, Turkish (total of 10 options)
 - Supports language customization

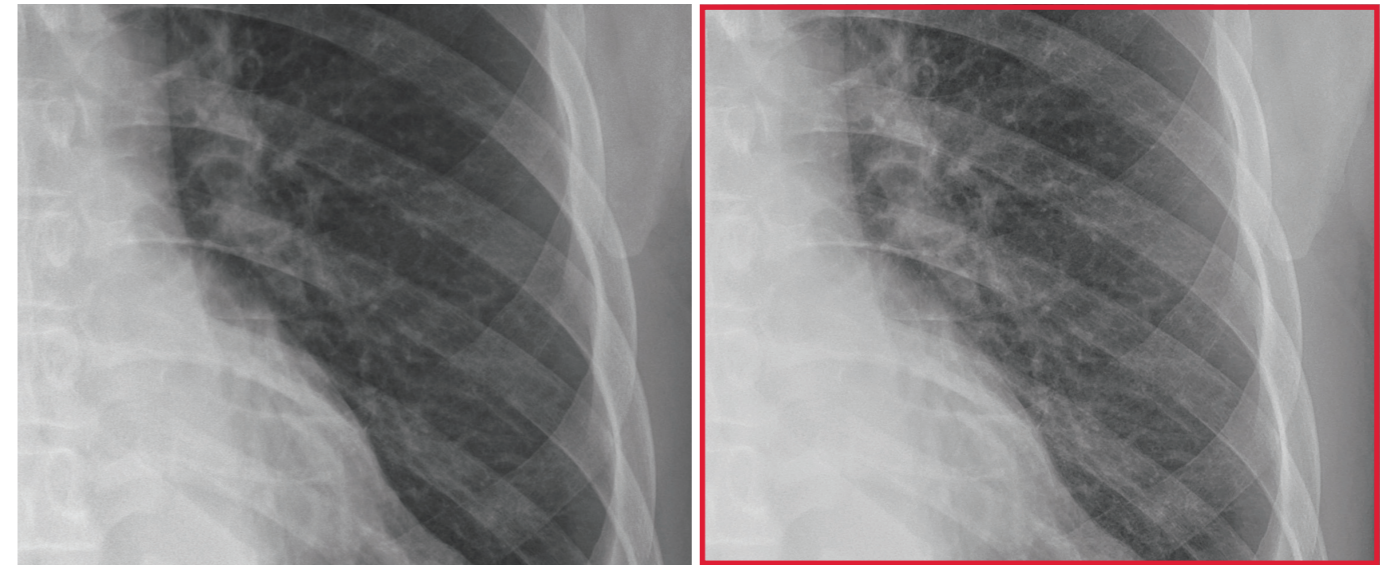

PureImpact™ is a post image processing algorithm to provide supreme image quality. Various preset parameters are optimized for each target examination, thereby showing fine details according to each examination. Advanced features like soft tissue delineation, non-grid processing, and grid-line removal with clear resolution support efficient diagnoses.

- Fine details without visual artifact
- Enriched soft tissue delineation
- Virtual grid processing (S.B.S.C.)
- Gridline removal with clear resolution
- Fine tuning (bright/dark region suppression)
- Wide latitude
- Optimized preset parameters for each target examination



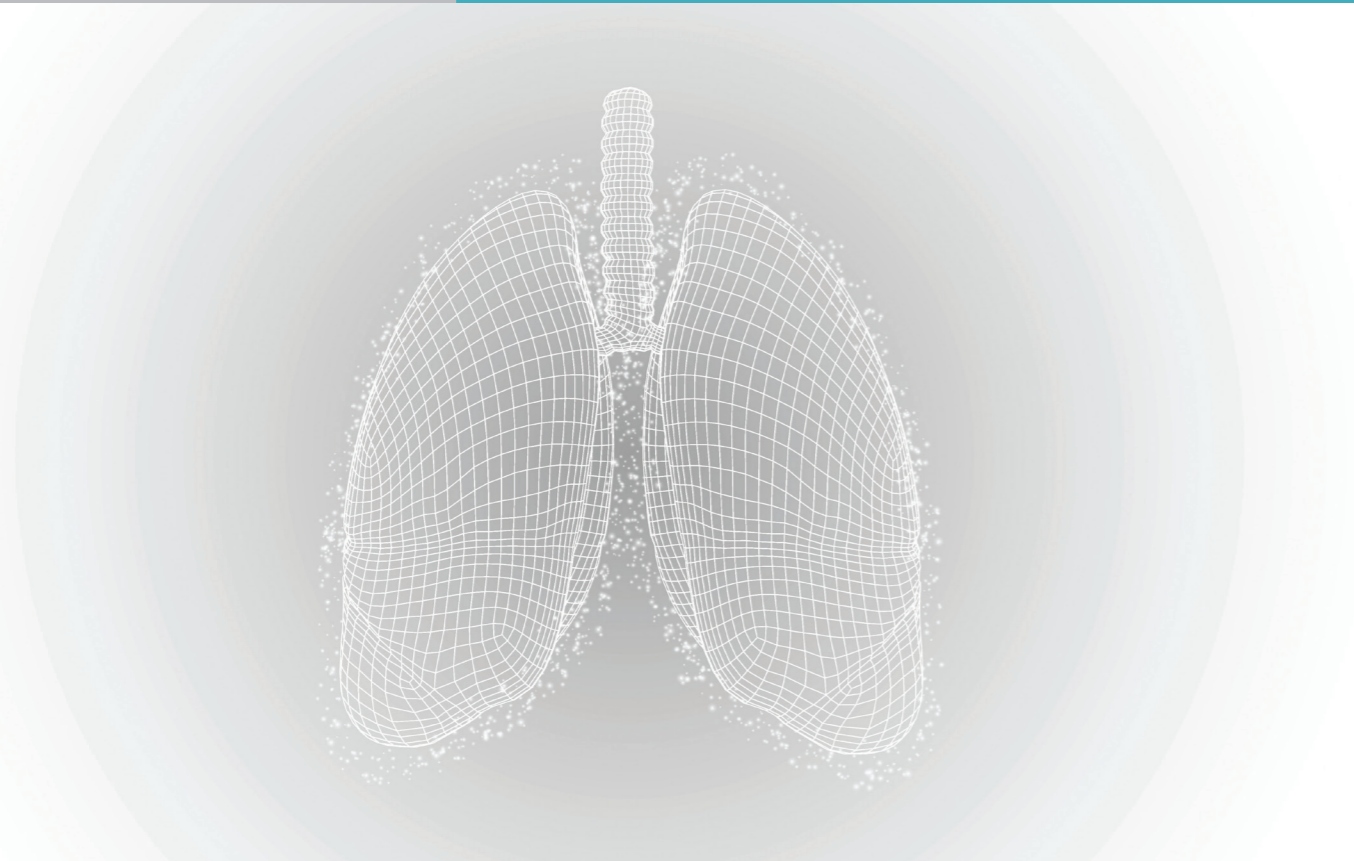

Precise Diagnosis Support

Deep learning-based semantic segmentation

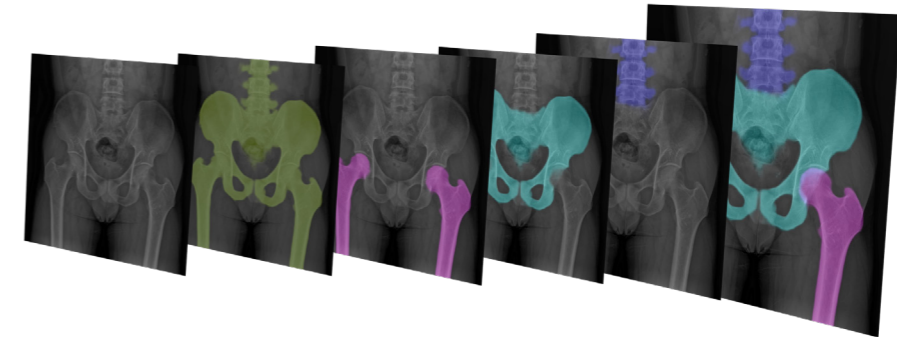

- **Anatomy-based dose control**
 - Extract more stable and consistent exposure index (EI)
- **Anatomy-based workflow optimization**
 - Automatic detection of unnecessary objects, labeling of objects, and auto-cropping
- **Anatomy-based image enhancement**
 - Can be used for tone mapping, an image enhancement technique



Step into the future of radiology with VXvue's cutting-edge AI integration. VXvue with AI introduces a paradigm shift in diagnostic precision, featuring state-of-the-art technologies such as Diagnostic Support powered by AI, Bone-X AI, and Noise-X AI. Elevate your diagnostic capabilities as VXvue seamlessly integrates artificial intelligence, offering enhanced insights and image clarity. Experience the synergy of advanced imaging software and AI, where every detail matters in achieving more accurate and efficient diagnoses. VXvue with AI is your gateway to a new era of intelligent radiology.

Chest X-ray Diagnosis Support

Abnormality detection from X-ray images powered by AI

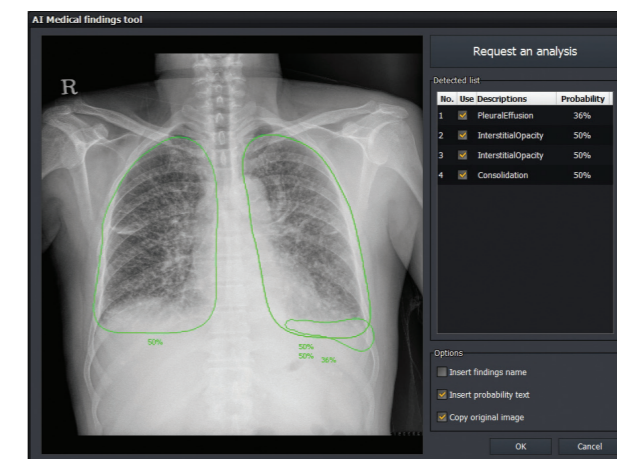

- **Five Findings of chest X-ray abnormality detection**
 - Nodule/mass, consolidation, interstitial opacity, pleural effusion, pneumothorax
 - Increase accuracy by 8%
- **Efficient & convenient usages**
 - User-friendly UI
 - Prompt delivery of abnormality findings (Reduce reading time by 50%)

*Please check certification regulations in your region of interest.



Precise and Prompt Diagnosis Support



Bone-X AI



Noise-X AI

Bone-X AI

Improved soft tissue visibility without extra radiation exposure

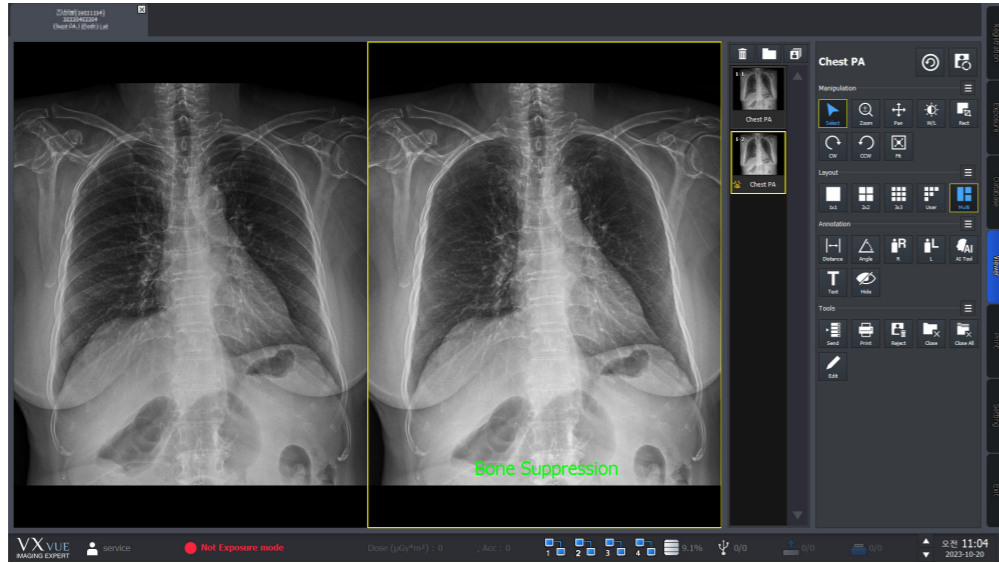

Achieve diagnostic precision effortlessly with VXvue's Bone-X AI – a solution that swiftly unveils soft tissues by suppressing ribs and clavicles within the lung field. Delivering a clear, suppressed image in moments, this feature prioritizes patient care by acquiring images without additional radiation exposure.

VXvue's Bone-X AI redefines radiological imaging, ensuring swift and precise diagnoses while upholding the highest standards of patient care.

Precise & fast diagnosis aid tool

- Suppression of ribs and clavicles within the lung field
- Amplified clarity of soft tissues previously obscured by bone shadows
- Clear suppressed image delivered in under a minute

Patient-centric imaging

- Acquiring bone suppression images without extra radiation exposure

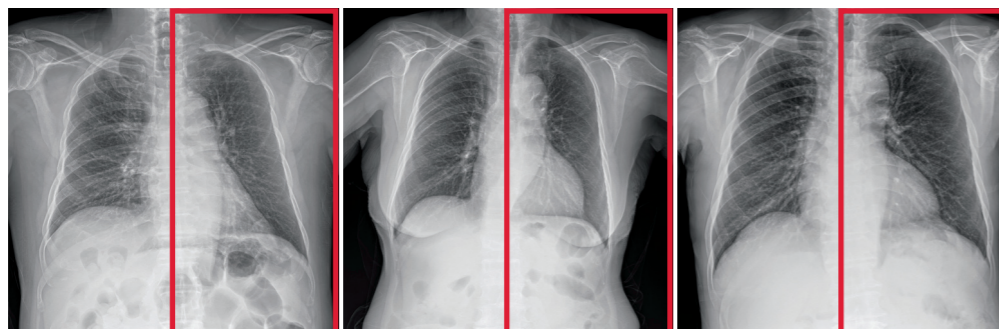

Noise-X AI

Superior image quality with reduced exposure powered by deep-learning

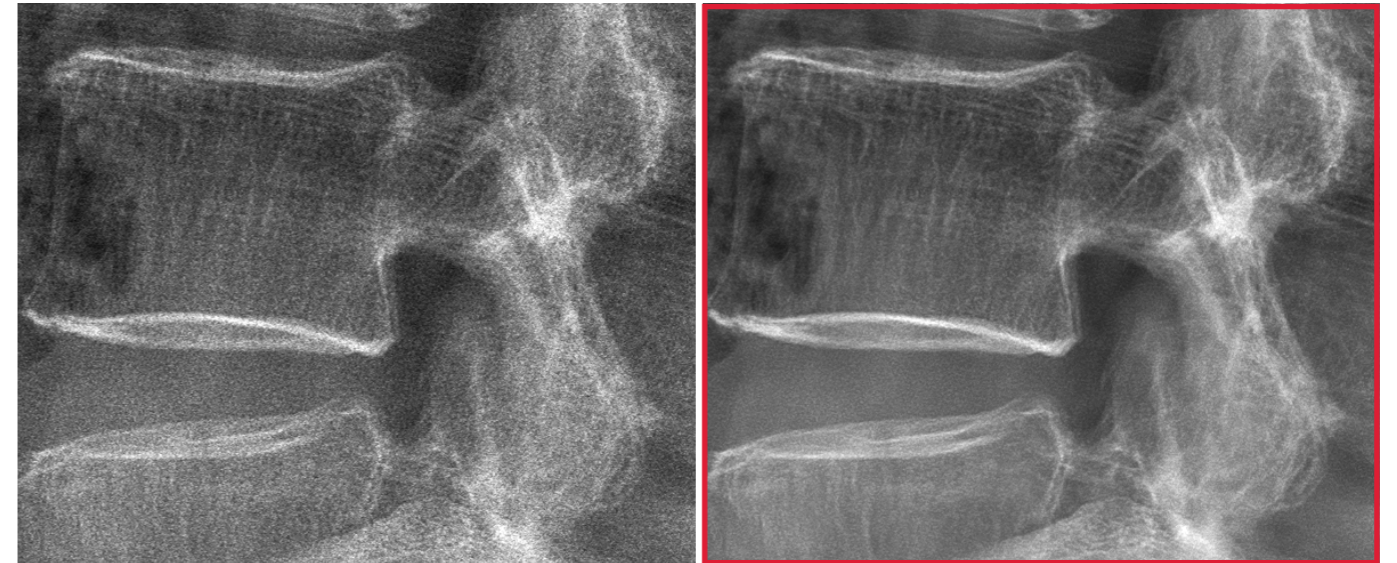

In its commitment to patient safety and unmatched diagnostic precision, Vieworks presents 'Noise-X AI,' AI-powered noise reduction technology. Adhering to the ALARA principle, this algorithm ensures minimal radiation exposure during imaging, while preserving exceptional clarity and anatomical detail.

Detail-oriented imaging

- Exceptional image quality by reducing image noise based on deep learning algorithm

Patient-oriented imaging

- Minimize radiation exposure without compromising on clarity or anatomical detail

Hip AP



L-Spine AP

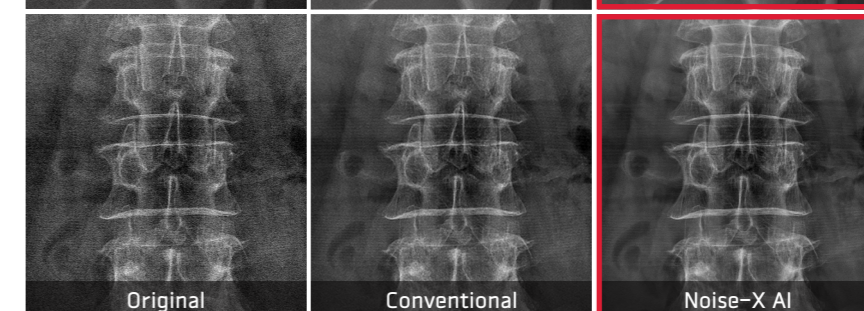



Immerse yourself in advanced veterinary radiology with VXvue's dedicated application. Tailored for animal care, this veterinary mode integrates AI-powered diagnostic support, redefining standards in veterinary imaging. VXvue enhances workflow efficiency and diagnostic accuracy through specialized tools, ensuring unparalleled clarity in every detail.

Veterinarians now have cutting-edge technology to streamline practice, assisting in lesion diagnoses and analyzing anomalies from X-ray imaging. Experience the future of veterinary radiology with VXvue – where innovation seamlessly supports diagnoses for optimal animal healthcare.

Vet-specialized Features

Convenient features specialized for each application

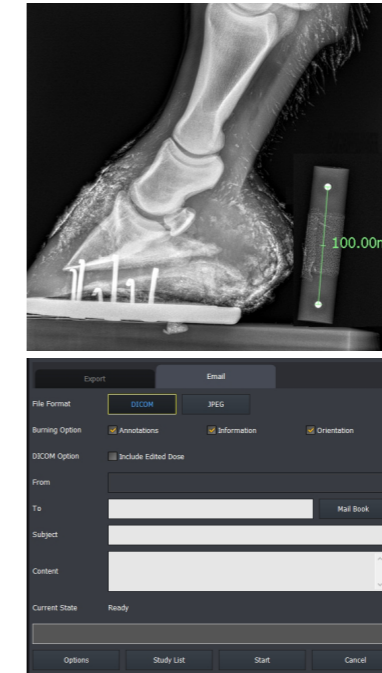

- Multi-patient registration: Able to achieve faster and more efficient imaging
- Diverse measurement tools
 - Standard: VHS, TTA, TPLO, Norberg angle, Distraction Index
 - Equine: Coronary Extensor, Sole Depth, Palmar Angle, Horn Laminae, RHL-P3
- Report tool: Easy generation of images and findings
- Automatic pixel pitch calibration (equine)
 - Automatically corrects pixel pitch spacing
 - Operates quickly and easily using a tool with a specific shape
- Email: Simple and easy sharing of X-ray images

AI-powered Diagnosis Support

Accurate diagnosis support powered by X Caliber

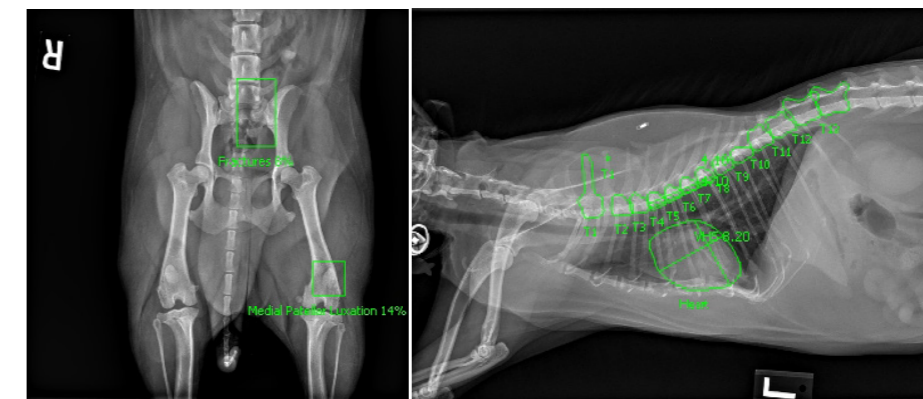
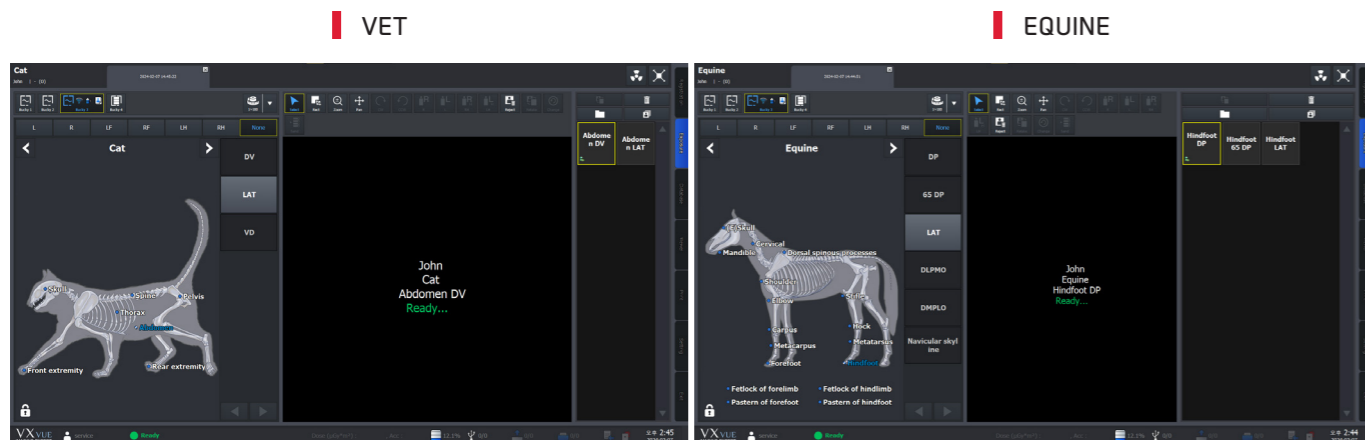

- Supports four applications
 - VHS (Vertebral Heart Size measurement)
Automatic VHS measurement powered by AI
 - Musculoskeletal System
Subluxation, medial patellar luxation, fractures, etc.
 - Abdomen
Gastric dilation, gastric foreign body, urethral calculi, etc.
 - Chest
Generalized cardiomegaly, left atrial enlargement, bronchial pattern, etc.

Application-specific Features
(Small animal, equine)

Optimized
Parameter Setting

AI-powered
Diagnosis Support